

---

# Soulbury Parish News

---



For this issue I thought the water display at Trafalgar Square  
would be a nice cooling image



# Index

[Parish Information](#)  
[Dates for your diary - July 2022](#)  
[A letter from our Team Rector](#)  
[All Saints' Church Services and News](#)  
[Soulbury Parish Hall](#)  
[Soulfest Raffle Prize Appeal](#)  
[Parish Council Email Addresses](#)  
[Village Photos](#)  
[Social Group](#)  
[Parish Council News](#)  
[Buckinghamshire Councillors for our Ward](#)  
[HM The Queen's Platinum Jubilee 2 to 5 June 2022](#)  
[Womens' Institute News](#)  
[Soulbury Millennium Green](#)  
[100 Club](#)  
[Marquee for hire](#)  
[Guess who?](#)  
[Important note from The Editor](#)  
[Yesteryear](#)  
[Soulbury Village Cricket Club](#)  
[Obituary - Brian Mead](#)  
[Local Policing](#)  
[Buckinghamshire Lottery](#)  
[Advertising Rates](#)  
[Advertising](#)

Click on the topic to access the information you want.

# Parish Information

**Team Rector**

Rev'd Howard Robson 01296 688593

**Team Vicar**

Rev'd Andrew Krauss 07508 213154

**Churchwardens**

Jane Luxton 270493

**Parish Councillors**

Vic Wright 07704 801682

Maurice Cross 270503

Alan Stevens 270213

Margaret Rowe 270355

John Day 270036

Nigel Kemal 07398 825430

Salina Darbyshire-Mackay 07734 252060

Parish Clerk: Wendy Taylor 279530

**Important:** Please read, later in the magazine, news on parish councillors' email addresses.

**Millennium Green Committee**

Alan Stevens 270213

Vic Wright 07704 801682

Richard Caplan 07749 404000

Wendy Taylor 279530

Michele Nicholas (Soulfest) 07929 875240

Nigel Kemal 07398 825430

**W.I. President**

Gay Henrick 376736

**Book Club Leader**

Rita Marks 270687

**Social Group Leader**

Alan Stevens 270213

**Website Administration and****Parish News Editor**

Wendy Taylor 279530

wendyptaylor6@gmail.com

**Speedwatch Team Leader**

Vic Wright 07704 801682

**Cricket Club Captain**

Nick Mead 07771 738546

**Soulbury Allotments Co-ordinator**

Michele Nicholas 07929 875240

**Thames Valley Police****Emergency 999**

Non Emergency 101

# Dates for your diary - August 2022

Brown bin	Weds	10th	24th
Food bin and general waste (green lid)	Weds	10th	24th
Food bin and recycling (blue lid)	Weds	3rd	17th
<u>For Hollingdon and Dean Farm Lane only</u>			
Brown bin	Tues	2nd, 16th, Weds 31st	
Food bin and general waste (green lid)	Tues	9th	23rd
Food bin and recycling (blue lid)	Tues	2nd, 16th, Weds 31st	
Social Group	Thurs	4th	18th
Parish Council Meeting	Mon	No meeting August	
Copy date for Parish News		21st of the month	

## **Soulbury Millennium Green and Parish Events 2022**

Football kick-around Play area, Mount Pleasant	21 August, 2.30 pm
Soulbury Breakfast	4 September
Parish Council Meeting	19 September
Bonfire Night	5 November
Safari Supper	19 November

Due to unforeseen circumstances we have had to postpone the Picnic in the Park concert on the Millennium Green. We hope to run it in September - we are just organising dates with the musicians.

# A letter from our Team Vicar



## The power of intuition?

This year happens to mark the 100<sup>th</sup> anniversary of some pioneering work in weather forecasting by Lewis Fry Richardson, whose book *Weather Prediction by Numerical Process* was eventually published in 1922. The main focus was on using weather conditions one day to predict those most likely for the following day, though of course at that point without the aid of fast computers. He also extended his interest into predicting conditions and causes of conflict, which was considered of international importance for obvious reasons.

Clearly, behind any model or theory concerning how the world works there lie certain assumptions – part of our intuitive reasoning. It is quite right that we put such assumptions and intuition to the test, especially for something as important as accurate prediction and forecasting. We also know, especially from modern psychology, that we make assumptions without consciously acknowledging that we have done so (and, interestingly, Richardson himself later turned towards psychology in his thinking and research). Our brains constantly make models of the world around us for predictive purposes and often we are conscious of only a small aspect of this.

In a world in which prediction is just as important as it was 100 years ago, if not even more so, this seems a significant anniversary to remember, but also probably a time to think about how we can become more deeply aware of what our models, assumptions and intuitions concerning the world around us actually are. This will inevitably affect the way in which we *interpret* the many ‘facts’ and ‘data’ with which we are presented in the modern world, and (hopefully) discern what is true and helpful from what is misleading and misrepresented.

It is arguably a discipline in itself to become accustomed to doing this, needing constant care and attention. We certainly live in times in which this is becoming increasingly vital to our future, and taking this seriously now could potentially save a lot of misplaced prediction, false assumption and disappointment in the longer term as we realize perhaps more than ever that we need to shape our future outlook *together*, and in an interdisciplinary context, as the only species able to plan and predict in quite the way (and on quite the scale) that we can.

With all best wishes for the rest of the summer.

Andrew Krauss



# All Saints Church Services and News

Team Rector: Rev'd Howard Robson    Team Vicar: Rev'd Andrew Strauss

## Church Services

7th Aug	Parish Communion	11:30 am
14th Aug	No service	
21st Aug	Parish Communion	11:30 am
28th Aug	No service	



## Soulbury Breakfast

Great news!

We are aiming to restart our Soulbury breakfasts to raise money for the fabric of All Saints church on Sunday, 4th Sept from 9.30 to 12.00.

This is the first breakfast since we had to stop them because of the pandemic so all the helpers are over 2 years older! We would be most grateful if there were some more willing helpers to join us. It is good fun and much enjoyed by the village.

Please contact Heather Parrott on tel 01525 270234 or Jane Luxton 01525 270493 if you can help.

# Important note from The Editor

## **Important note from The Editor**

Sadly, it has become necessary to make a decision I did not think I would make but having become Parish Clerk and RFO to the Soulbury Parish Council I find that I am spreading myself too thinly in terms of all I do for Soulbury and something has had to give. So, to that end, I have decided that I will have to give up being your Editor. This means that the December 2022/January 2023 issue will be my last.

The parish is now, therefore, looking for a person or persons to take the magazine forward. I thought it best to announce this now so I can assist with any handover required.

Please contact me - details on the inside front cover - if you would like to take on the role of Editor of Soulbury Parish News.

## Is the heat concerning you?

### **Help is at hand if you are having problems with this heat**

The heat we have been experiencing has been a problem for most of us but the vulnerable are especially at risk. It was felt that the parish could revive the Soulbury Helpers telephone number should anyone feel they need assistance.

Please call 01525 611070 should you feel you need any support with dealing with the consequences of this extraordinary weather.

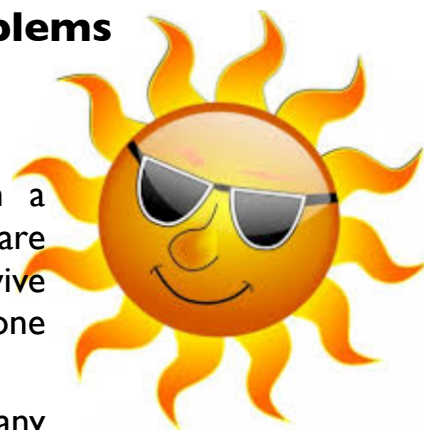



# Village Photos



Did you see it? Did you even buy it? What, you ask. The Leighton Buzzard Observer, of course. Yes, the opening of the new play area at the top of Mount Pleasant had this picture and an excellent write-up too.

You've guessed it. I took the picture and compiled the press release - but it was at least used!! Something you can never guarantee.

Now the best news, and I bet you did not buy the MK Citizen, but we were front page news on 14 July.

Great event, folks - enjoyed by all those who attended.

Ed.

## Football kick-around - 21 August

In furtherance of extending the use of this area it is planned to have a football kickaround. Now, we know you can do this cos of your response to the opening so no excuses.

John Day and Alan Stevens will be at the play area on Sunday afternoon, 21st August from 2.30 pm.

It is hoped all age ranges will be there. For the younger ones of the parish it will be a normal kickaround, teams organised, etc.

We also want to cater for the not-so-young so there will also be 'walking football' practice. The younger end can, of course, join in with this but no running will be allowed.

Bring a picnic again, folks and have a lot of fun.



# Parish Council News

The meeting of Soulbury Parish Council was held on Monday, 18 July 2022 at 7.30 p.m in the Parish Hall. There were 2 members of the public present. Apologies were received from Cllrs Cross and Jordan. Minutes of the meeting held on 20th June 2022 were approved. Matters arising: Clerk still waiting to hear about repairs to gates on gated road to Wing. Various bills were paid.

## **Planning:**

22/02008: Dollar Farm, Leighton Road, Soulbury, LU7 0JH - application for certificate of lawfulness for existing use of Units 1-4 for Class E(a)/A1 use. Parish Council supports this.

22/02181: Media Village, Liscombe Park, Soulbury, LU7 0JL - conversion of agricultural barn to 1 dwellinghouse. While the parish council supports this, it does feel a precedent could be set and wants two conditions applied a) the building is to remain single storey and b) must retain the footprint outlined in the original drawings. The Parish Council felt this development could be open to extensions both outward and upward and open the way for others to follow suit that overcrowding an area that is already suffering from lack of sufficient access by the many vehicles already using the Liscombe site.

22/02163: 15 Stewkley Road, Soulbury, LU7 0DH - application for single storey rear extension. Parish Council supports this.

## **Childrens' Playground:**

The Clerk emailed the Leighton Buzzard Observer and MK Citizen with a press release and photographs of the opening. This appeared in the LBO and on the front page of the MK Citizen.

## **Bin at Three Locks car park:**

The whole area is looking very nice now. As several Councillors pass the area on a weekly basis, a watching brief will be kept. For now the matter is closed.

## **Parish Hall:**

The Clerk read out the financial report for the village hall.

## **Reports from County Councillor:**

Cllr Jordan was not present. She sent a report which was read at the meeting and will be put onto the website.

## **SMG:**

Discussion around the Soulfest took place as a complaint had been received. The organisation of the event was complimented but the music was not.

## **Public Participation:**

Resident in Brook Cottages is having issues with the brightness of the street lamp outside 8 Poppy Lane. Work will be done to find out who owns it to rectify issue.

A member of the public raised the issue of overgrown planting that is impeding the view of the road along High Road. Parish Council will trim it back.

### **Any other business:**

Gt Brickhill Parish Council invited SPC to a meeting re their neighbourhood plan and proposed caravan park on 3 Locks Golf Club grounds.

Cllr Darbyshire-Mackay suggested Soulbury Helpers could be put on call via the usual number should anyone find they cannot cope with the hot weather.

Cllrs Wright and Day will look at the speed camera in Stewkley Road to decide if it needs an upgrade and replacing.

General discussion took place about getting more people involved with the parish events. The Jubilee really brought the parish together so we do not want to lose this. A Wine and Cheese event was suggested, with display boards showing what the village has done and wants to do. Cllrs Day and Stevens suggested walking football be started using the new upgraded facilities in the play area at Mount Pleasant. A date of 21 August at 2pm was agreed. Teams are needed.

**The Parish Council meeting will take place on Monday, 19 September 2022 at 7:30 pm in the parish hall.**

**There is no meeting in August**

## **Buckinghamshire Councillors for our Ward**

Cllr Phill Gomm



Cllr Jilly Jordan

Cllr Iain Macpherson



# Soulbury Safari Supper

*The Soulbury Safari Supper is back by popular demand!*

## How it works

A safari supper is a dinner party with successive courses prepared and eaten at the residences of different hosts. All of this will take place within the village of Soulbury and will be a unique dining experience, whilst providing a great opportunity to meet other members of the community.

We are looking for individuals who would like to host either a starter or main course. It's ok if you don't want to host, we also need guests to eat the food made by the hosts!

If you would like to take part, please send your name, address, dietary requirements and what course you would like to host (if any) to Heather Isaacs at: [soulburysafarisupper@hotmail.com](mailto:soulburysafarisupper@hotmail.com)

## Timings and price

- \* Starters: 19:00
  - \* Main Course: 20:15
  - \* Desserts: 21:30 - To be held at a central location
- 
- \* £30 a head
  - \* £15 discount if you are hosting
  - \* £5 discount if you bring a dessert

Guests are encouraged to take a bottle to your hosts starter and main course on the night.

*You are invited to join this year's*

*Soulbury  
Safari Supper*

*Saturday 19<sup>th</sup> November 2022*

# Guess Who?

This month's 'victim' has lived in Soulbury for about 18 years and are too hot and bothered to check. Wonder if 18 years qualifies them to be counted as a villager?

Their first job, which lasted four summers, was in the Birds Eye freezing factory in Lowestoft working 12 hour day shifts whilst their fiancé worked 12 hour night shifts. That is how they bought their first car.

They love listening to Fado, the traditional music of Portugal. One of their favourite singers of this genre being Amelia Rodrigues.

Their favourite book is Wuthering Heights by Emily Bronte. That is the book they would ask for when they are rich and famous and on Desert Island Discs!

They would love to visit Japan to experience a different culture and meet up with a great-nephew who works there.

Onwards and Upwards is their motto, a useful phrase to keep in mind. As to advice to give the younger generation would be to restrict the time spent on their smart phones so as future generations do not evolve with longer thumbs or first fingers.

They would miss their garden and the friends they have made through being a member of two village groups. Should they have to leave Soulbury because of general decrepitude they would move to Yorkshire or Australia.

Any ideas as to who this person is? Do let the editor know as she may not have guessed.

Well, did you guess who the last three 'victims' were? Judging by the response to me the first two eluded you all, but the last had several people contact me.

So, as promised, here are the names of the latest 'victims':

May issue	Elaine Smith
June issue	Maurice Cross
July issue	Roger Rolls

Thank you to Elaine, Maurice and Roger for joining in with the fun and an even bigger thank you to Pat Jones, again, for arranging meetings to interview people and compiling the 'Guess Who?' write-up as a result of those interviews. We learn something new about the people we thought we knew well. Ed.

## Soulbury Parish Hall

A great venue for parties, business meetings, fitness classes or rehearsal space

Fibre broadband connected

To book, email: [soulburyparishhall@gmail.com](mailto:soulburyparishhall@gmail.com)

Table and chair hire also available





## Womens' Institute News

The July meeting of Soulbury W I was held in the Clubroom at 7:30pm on Tuesday 5<sup>th</sup> July 2022

The meeting opened with the singing of 'Jerusalem' and our President Gay warmly welcomed all present.

Our July meeting is a 'social', allowing members to chat and mingle for the whole evening. Every member brought along a contribution of refreshments and what a wonderful spread it made for all to enjoy!

Some members volunteered to do a 'Show & Tell' of crafts they participate in and explained how rewarding these crafts can be. This included Millinery, Crochet, Patchwork Quilting and Counted Cross-stich along with Pottery, Photography, Lino-cut Printing and easy-sew home accessories.

There was also a plant-swap and accessory sale table, with anything remaining un-sold being donated to a local charity shop.

Sadly, our recruitment drive for new members put under way at the Jubilee celebrations in June yielded no visitors. We were all disappointed, as we are a friendly bunch and would love to see a few new faces at our meetings. There is no attendance rule, so members are under no obligation to attend every meeting. Good company, good food plus enlightening and interesting speakers throughout the year, along with other social events to join in with – what's not worth giving us a try?

There is no meeting in August, so we look forward to welcoming everyone to our next meeting on Tuesday 13<sup>th</sup> September. The Speaker is a Community Ambassador from Anglian Water.

They will discuss water saving tips and how to keep your water healthy, before going into discussions on 3 or 4 campaigns which they'd like to gain feedback on from customers. Then there will be a group Q&A session, with a voting to help capture the group's thoughts on these campaigns.

~oOo~

Our annual outing to Claydon House was on the following Tuesday and was very well attended with 18 members enjoying a lovely day out. Often referred to as "an unexpected Georgian jewel", Claydon House is a fascinating testament to eighteenth century extravagance. Its unassuming exterior hides some of England's most extraordinary interiors, soaring double height rooms crowded with intricate carvings of fanciful creatures and exotic designs, and so much more. Every room is a revelation!

On arrival we all rendezvoused at The Phoenix Café for coffee, ahead of our private guided tour. The house was closed to the public that day, so we had the benefit of 2 helpful and knowledgeable guides providing interesting insight to the history of the house and its amazing contents.

After the tour we re-convened at the café for a picnic lunch before heading home through the lovely Buckinghamshire countryside.

A huge thanks to Chris for organising this for us.





# Soulbury Millennium Green



The Millennium Green held its annual music festival this month. This has always been a popular event but this year not so much. We have received a long letter of complaint regarding the choice of bands and the behavior of them. Suffice to say this could have cost us dearly. The complaints were echoed at the last Parish Council meeting and much discussion took place over the subject. The organization of the event was applauded, such a pity it was let down by a few who showed a little less respect than required. However the Green itself was wonderful with marquees set up to provide shade for many. The weather was very kind and it has got even hotter since (hope every one has survived the heat wave) but we must move on.

Our next problem is the pond which, if you haven't noticed, seems to have sprung a leak. Quite how we find it and fix it is yet to be decided, but no doubt there will be a way.

As time marches on I feel it is time for me to pass the baton on and therefore I have resigned as Chairman of the committee. I feel sure I have left the post in safe hands as Nigel has taken up the challenge. Finally I would add that he could do with a few more helping hands on the committee, so if you feel you could help with just an hour or so a month, it is not arduous so please let contact anyone on the committee. Details on the inside front cover.

**[www.soulburymillenniumgreen.co.uk](http://www.soulburymillenniumgreen.co.uk)**

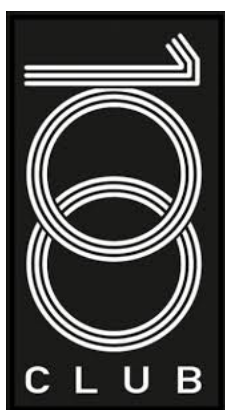

## 100 Club Winners in 2022

January	Anne Bridges
February	Barbara Clamp
March	Joseph Cresswell
April	Margaret Rowe
May	Wendy Taylor
June	Jax Crack
July	Nigel Kemal

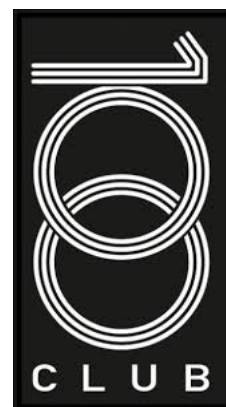

## Marquee for hire

Have you considered using the Soulbury Millennium Green for events and functions? There are many facilities on the SMG to make your event a success which includes a 12m x 6m white marquee. To hire this marquee the cost is £150 per event. So please consider the SMG for parties, children parties, birthdays, barbecues, wedding blessings, etc. Contact Alan Stevens or Wendy Taylor to discuss.

For the hire of marquees for functions at other locations, please call Alan Stevens to discuss the cost and logistics.



# Parish Council Email Addresses

Due to GDPR regulations the Clerk and Parish Councillors should not be using their own personal email addresses for parish council business. Therefore, the following email addresses have been set up for everyone to use when communicating with the parish council.

[clerk@soulburyparish.co.uk](mailto:clerk@soulburyparish.co.uk)  
[chairman@soulburyparish.co.uk](mailto:chairman@soulburyparish.co.uk)  
[mc@soulburyparish.co.uk](mailto:mc@soulburyparish.co.uk)  
[ahs@soulburyparish.co.uk](mailto:ahs@soulburyparish.co.uk)  
[mr@soulburyparish.co.uk](mailto:mr@soulburyparish.co.uk)  
[jd@soulburyparish.co.uk](mailto:jd@soulburyparish.co.uk)  
[nk@soulburyparish.co.uk](mailto:nk@soulburyparish.co.uk)  
[sdm@soulburyparish.co.uk](mailto:sdm@soulburyparish.co.uk)

Wendy Taylor  
Victor Wright  
Maurice Cross  
Alan Stevens  
Margaret Rowe  
John Day  
Nigel Kemal  
Salina Darbyshire-Mackay

This information will also appear on the parish website.

## Social Group

The social group are still meeting every other Thursday afternoon in The Parish Hall. We are pleased to see Hillary back after her fall. We do try to look after each other in our own small way. That is why we are always keen to extend the hand of friendship to any one in the parish who would like to come along and join in the chit chat that goes on. Don't be shy, you maybe a newcomer but we will make you welcome at all times and the kettle is always on. The next gathering will be on 4th August and the group is going to a garden centre in Winslow for tea. Everyone is meeting at the Stone in Soulbury. If you would like join the group that day please let Alan Stevens know as he is sorting out transport to get everyone there. His number is on inside front cover of this publication.

AmazonSmile customers can now support Soulbury Millennium Green in the Amazon shopping app on iPhones and Android phones! Simply follow these instructions to turn on AmazonSmile and start generating donations.

1. Open the Amazon Shopping app on your device
2. Go into the main menu of the Amazon Shopping app and tap into 'Settings'
3. Tap 'AmazonSmile' and follow the on-screen instructions to complete the process.



**smile.amazon.co.uk**

# Yesteryear

NUMBER 46

SOULBURY NEWSLETTER

August, 1979

**WARA COMMITTEE.** As you will all have probably noticed, a few anti-airport signs have been erected around the village. Unfortunately those signs are lacking the personal touch, although some of you may feel that you just could not go through all of this again. We must face the fact that there is the possibility that the airport may come to our area and as such our feelings on this matter must be shown, so we are asking all of you to get out any old piece of wood you may have laying around and the paint that is drying up in the shed and erect a sign in your garden. We are not asking for any Rembrants, just a simple NO will put the message across. In the near future the Committee will be putting a leaflet through your door, this leaflet will ask you to sign your name if you are against the airport. We are not collecting money (although all donations are welcome), all we want is a list of names that can go to form a petition. Please get everyone in your household to sign their name. Stewkley will be holding a sponsored walk on Saturday 8th September at around 10.00 am. The walk is planned to take in the whole perimeter of the proposed airport site which is approximately 15 miles and special drop-out points are arranged for those who are short-distance walkers. If you are interested in this walk please contact one of the following: Mr. D. Moon Tel: Stewkley 392, Mr. P Newman Tel Stewkley 535 and Mr. T. Thorne Tel: Stewkley 595.

**BUS SERVICE** As from the 5th July, 1979 a new bus service became effective in Soulbury. The new buses now run to Milton Keynes passing through Bletchley and to Aylesbury passing through Leighton Buzzard. This effectively gives us an additional six buses in each direction. If you require the times of these buses please contact Mr. H. Austin, Parish Clerk who will be able to give you further information.

**GARDEN OPEN DAY** Dr. and Mrs. Sutton will be opening their garden on Saturday 4th August from 2 p.m. to 6 p.m. in aid of the church roof appeal. The cost will be 25p adults and 10p senior citizens and children. Teas will be available and a few choice plants for the garden will be on sale. Dr. and Mrs. Sutton will be pleased to see anyone.

**CLUBROOM AGM** The clubroom AGM was held on 9th July and was once again noticeable for the absence of village representatives. It was decided that the new table tennis table purchased by the Parish Council should be put to use and a suggestion was made to form a table tennis club. This will be for people from the age of 8 to 16 from 6.30 p.m. until 8 p.m. and for people from the age of 16 upwards from 8.00 p.m. More information about this will be announced at a later date, but if you are interested please contact any of the clubroom committee members.

**SOULBURY PRODUCE SHOW** The Soulbury Produce Show will be held this year on 8th September in the clubroom. The schedule of this show will be distributed soon and we hope that you will all support the show, both with entries and your attendance. There will also be a tombola stall for which gifts will be gratefully received by any member of the clubroom committee.

**METHODIST CHAPEL** The summer fete held on the village green raised £227, and the clothing sale held at the home of Mrs. Giles resulted in £12 being added to the chapel building fund. Our thanks go to everyone who worked so hard to make these events so successful.

On Saturday, 1st September there will be an outing to the Furford Wildlife Park, arranged by the Methodist Chapel. We already have one coach full but it has been decided to try to fill another smaller coach. The entrance to the park and the coach fare amounts to £2.35 for adults and £1.50 for children and £2.00 for senior citizens. If anyone is interested please contact Mrs. P. Norman 483 by 22nd August, 1979.

**W.I. EVENTS** On Saturday 8th September there will be a jumble sale at Queensway Methodist Hall in Bletchley at 2.30 p.m. If you have any jumble you can donate please phone Mrs. Giles on Soulbury 568 or Mrs. Hammond on Soulbury 318. There will also be a Ladies and Childrens fashion show by Mrs. Baines from Leighton Buzzard, which will be in the clubroom on 11th September. This is an open meeting and everyone is welcome. Entrance will be 50p which includes refreshments.

\*\*\*\*\*

**FOR SALE** Boys grey shorts age 6 £2.50, nylon sheets, two pairs double, 3 pairs single £7 the lot. Phone Mrs. Giles on Soulbury 568.

We wish to extend our greeting to Mr. and Mrs. Conquest who have recently married and are now living at The Green and also to Mr. and Mrs. Adams and family who have moved into Laburnum Cottages.

Congratulations go to Carol and Colin Warren on their recent marriage, to Martin Kellner and Erica Mears and also to Rosemary Clarke and Andrew Adams on their recent engagements. We wish them all every happiness for the future.

Congratulations to Chris and Louise Dawes on the birth of their second daughter Emily Elizabeth who was born on 28th June.

\*\*\*\*\*

We are sorry to hear that both Mr. and Mrs. Crawford are ill and hope that they will soon be feeling better.

We would also like to send our wishes to Daphne Booth who is now out of hospital and recovering from her recent illness. Miss Booth has asked us to include the following on her behalf.

'I wish to thank all of the many kind friends in Soulbury who sent me get well cards and messages and for many other kindnesses and I hope to acknowledge them in time. I particularly wish to thank the editorial team who have published and distributed the July and August newsletters. After a slight setback I hope that I am now back on the way to full health and strength.

---

#### Methodist Chapel

Minister: The Rev. N. Burrows  
The Manse, Stewkley, Tel: 251

Sunday	5th Aug	2.30 p.m.	Family Hour
Sunday	12th Aug	6.00 p.m.	Mr. Edwards
Sunday	19th Aug	10.30 a.m.	Mr. Tofield
Sunday	26th Aug	6.00 p.m.	Mrs. Holliday

---

#### All Saints Church

Vicar: The Rev. Paul Drake  
The Vicarage, Stewkley, Tel: 287

Sung Eucharist and Sermon every Sunday at 11:30 a.m.

---

#### Forthcoming Events

Saturday	4th Aug	2.00 p.m.	Dr. and Mrs. Sutton's garden open day
Tuesday	7th Aug	10.30 a.m.	Phoney Times comedy for children in the Clubroom - admission free.
Wednesday	8th Aug	12.30 p.m.	Visit to Coton Manor gardens, Ravens Thorpe. A few seats available, if you are interested contact Mrs. Jones 349.
Tuesday	14th Aug	8.00 p.m.	W.I. members evening at the home of Mrs Joyce Kellner at Upper Hollingdon Farm.
Wednesday	15th Aug	8.00 p.m.	Womens Fellowship Mrs N. Pooley's home in Church Lane.

---

#### DAILY DATES

Saturday	1st September	Outing to Burford Wildlife Park
Saturday	8th September	Stewkley sponsored walk
Saturday	8th September	Produce Show
Saturday	8th September	Jumble Sale
Saturday	11th September	Fashion Show

---

Published by Soulbury Women's Fellowship: Editor, D. L. Booth

# Soulbury Village Cricket Club

SOULBURY VILLAGE  
CRICKET CLUB

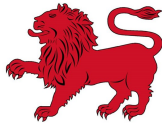

FOUNDED 1864

## Cricket News

SOULBURY VILLAGE  
CRICKET CLUB



FOUNDED 1864

We've started our 2022 season with dry weather and friendly matches against Shenley Church End, Milton Keynes CC twice and Newport Pagnell. We have also hosted Leighton Buzzard Young Farmers and Tony Crack's annual wedding stag celebration match.

With two wins and two losses so far it's been a very decent start. Soulbury scored nearly 400 runs in our last 2 games. Some of our long serving players moved away over the winter but now we have a well-balanced squad with experienced veterans, enthusiastic newcomers and promising juniors all playing. Theo Carter, one of our juniors, got a maiden 50, his first six and a wicket in our two matches.

Very sadly our Chairman Brian Mead passed away on Tuesday 21st June 2022, aged 86 years. Brian was the heart and soul of Soulbury Village Cricket Club. He was active for over 50 years as a player, groundsman, Captain and finally Chairman. He was President of the Four Counties League and a founder of its predecessor the Reyven League.

There is a memorial cricket match in Brian's memory on the 21<sup>st</sup> August.

These are our remaining home games:

Mursley	14th August	1 pm	Home
Brian Mead Memorial	21st August	1pm	Home
Stewkley Vicarage	11th September	1 pm	Home

You are very welcome over to our ground, enjoy the cricket and have a cup of tea or a drink at our excellent value cash bar.

For more information please contact Adrian Hunt on 07702 019 553





# Local Policing



Local PCSO: C9372 Andy Poitrowski  
Neighbourhood Supervisor: P7042 PC Ian Carter  
Contact Numbers: Non emergency 101  
To talk to officers 101  
Emergency/crime in progress 999  
Local Police Office: Winslow Police Office, 81 High Street,  
Winslow, MK18 3DG

You can also email the team at:

[winslowanddistrictNHPT@thamesvalley.pnn.police.uk](mailto:winslowanddistrictNHPT@thamesvalley.pnn.police.uk)



## Smart Motorway Safety Advice

Smart motorways are up and running in many places across the country, including parts of the Thames Valley.

What used to be the hard shoulder is now a fourth lane and there are overhead signs above the lanes.

These will display important information such as variable speed limits and lane closures.

It's important that you obey these signs for your safety and that of other road users.

You'll see a red 'X' if a lane is closed.

This can often be set far in advance of an incident to help those who are dealing with it.

Make sure to leave gaps in the traffic to allow people to filter into an open lane.

Driving in a closed lane could result in a fixed penalty of up to £100 and three points.

National Highways and Thames Valley Police will be carrying out enforcement on these roads.

# Buckinghamshire Lottery



## WIN A £1000 CURRYS PC WORLD VOUCHER

- Please help give our fundraising a boost
- Tickets cost just £1 a week
- Chance to win up to £25,000
- Win a £1,000 Currys voucher!



PLAY NOW

Supporters must be 16 years of age or older. See website for Terms & conditions. Enter by 27th Aug 2022.

## Advertising Rates

To advertise in this magazine the rates are as follows:

Full page (portrait)	£200	£30
Half page (landscape)	£100	£20
Quarter page (portrait)	£50	£10
Small ads (landscape)	£33	£5

Advertisements will appear in b/w in the booklet format, full colour in the ePub format and on the new parish website.

**Please note: copy date is 21st of each month.**

# Advertising

## SUPPORTING OUR LOCAL AREA

To spread some cheer this year, Fine Homes Property has teamed up with the Brickhill Bistro to bring you some delicious treats.



If you are thinking of selling your home, book a free market appraisal with us and you will receive a golden ticket which entitles you to a selected afternoon tea or one of Kathryn's delicious cakes.

As well as this, when we sell your home we will donate 5% of our commission to a project in your village or a charity of your choice.



## FINEHOMESPROPERTY

*Your personal realtor*

**Marcus Feinhols**

Marcus Feinhols MNAEA  
Managing Director

 01525 261100

 [marcus@finehomesproperty.co.uk](mailto:marcus@finehomesproperty.co.uk)

 [www.finehomesproperty.co.uk](http://www.finehomesproperty.co.uk)



hunt fitness

SPECIALISING IN

- ✓ Fat Loss
- ✓ Sustainable Lifestyle Changes
- ✓ Health & Fitness Transformations
- ✓ Functional Training
- ✓ Corporate Wellness
- ✓ Accountability & Support

OPEN 6 DAYS PER WEEK

EXPERT TRAINERS

[www.huntfitness.co.uk](http://www.huntfitness.co.uk)  
07907322653

[charlotte@huntfitness.co.uk](mailto:charlotte@huntfitness.co.uk)  
[@huntfitnessuk](https://www.instagram.com/huntfitnessuk)

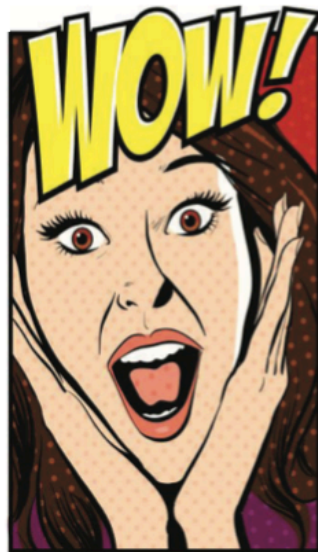

## Offers on leaflets

We can help with your design, print & copy needs!

- Digital and Lithographic Services
- Colour & B/W Copying & Print • Leaflets
- Business Cards & Stationery • Posters
- Plan Printing • Banners • Manuals/Booklets
- Scanning/Email • Rubber Stamps • Clothing

Free help and advice to help your business grow!



59 North Street  
Leighton Buzzard, LU7 1EQ  
Tel: 01525 372716  
[sales@printplace.co.uk](mailto:sales@printplace.co.uk)  
print, copy and design

## J & J Luxford Ltd.

Stewkley based builders

For all your building needs project managed from design to completion



For testimonials and information visit

[www.luxfordbuilders.co.uk](http://www.luxfordbuilders.co.uk)

Julian Luxford 07885 455203  
James Luxford 07860 726741



Need a local babysitter? Call Ele 01525-270940





**For ALL your pest solutions**

(covering London, Herts, Beds and Bucks)

**Peter Tong**  
[peter@nimbypest.org.uk](mailto:peter@nimbypest.org.uk)  
01525 220653  
07958 669706

Wasps | Rats | Mice | Squirrels | Rabbits | All flying and crawling insects | Glis Glis | Moles  
Bird proofing | Pigeon proofing solar panels



[www.nimbypest.org.uk](http://www.nimbypest.org.uk)



PORK  
SAUSAGES  
BACON  
GAMMON  
LAMB



Quality, Local & Free Range

EGGS  
HONEY  
LIVESTOCK  
POINT OF LAYS  
HATCHING EGGS

We are a small, family run farm with animal welfare and quality at our heart. We specialise the finest rare, breed pork from traditional, rare breed, pedigree pigs. All our animals live free range lives with all (and more!) that they need to be fulfilled. Our pigs are traditional and slow growing to produce the finest pork. Our meat, eggs and honey taste how food should taste!

To place orders for delivery or collection please find us on Facebook or contact us via our website, email, phone or at the farm!

[www.thethreelocksfarm.co.uk](http://www.thethreelocksfarm.co.uk) 07944522219 [info@thethreelocksfarm.co.uk](mailto:info@thethreelocksfarm.co.uk)

*The Three Locks Farm, Partridge Hill, MK17 9BH.*



# Buttles's

**YOUR ONLY LOCAL INDEPENDANT BUILDERS MERCHANT**

Visit our branch on Grovebury Rd, Leighton Buzzard



## WE SUPPLY

Decking

Timber

Fencing

Paving Slabs

Artificial Grass

Garden Tools

Bricks & Blocks

Railway Sleepers

Sand, Aggregates & Cement

Composite Decking



**SIGN UP FOR YOUR  
PREMIER CARD**  
for discounts on materials

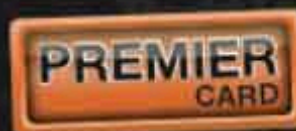

[www.buttles.com](http://www.buttles.com)

01525 21 80 00

**CMM**  
**HEATING & PLUMBING**

Quality and Reliability as Standard

- All plumbing & heating work undertaken
- Boiler servicing
- Boiler maintenance/breakdowns
- Full boiler & heating system installs
- Powerflushing
- Free quotations
- No call out charge

Fully qualified and time served plumbing, heating, and gas engineer with over 15 years of experience. Gas safe registration no 535459.

Very competitive rates. Based in Soulbury.

CALL CHRIS

07528160009

01525270586

EMAIL

[cmm321@hotmail.co.uk](mailto:cmm321@hotmail.co.uk)

